



Tongle Village Evacuation Route

No.1000207-012

| |
|--|
| DPR Info. List |
| Tongle Vil. Info. |
| Population: 2,725 |
| Disaster Response Unit |
| <ol style="list-style-type: none"> 1. Yuanshan Emergency Operation Center Tel: 03-9231991 2. Chief of Village 張正昌 ZHANG ZHENG CHANG Tel: 03-9232254 Cell: 0939-712640 3. Zhenshan Police station Tel: 03-9221993 4. Yuanshan Fire Branch Tel: 03-9227054 5. Police 110, FD 119 6. Road Department Tel: 03-9982058 |
| DPR Info. |
| <ol style="list-style-type: none"> 1. Agency of Rural Development & Soil and Water Conservation, MOA https://www.ardswc.gov.tw/Home/ 2. Water Resources Agency, MOEA http://www.wra.gov.tw/ 3. Central Weather Administration https://www.cwa.gov.tw/V8/C/ 4. Yilan County FD http://fire.e-land.gov.tw/ 5. Yuanshan Township Office http://www.yuanshan.gov.tw/ |
| Shelters |
| <p>Tongle Community Center Area: 443.18square meters Cap.: 94ppl. Addr.: 186, Tongxin Rd. Contact: 郭敏慧 GUO MIN HUEI Tel: 03-9231991 # 405</p>  |
| <p>Jietoufen Community Center Area: 243square meters Cap.: 52ppl. Addr.: 186-1, Sec. 2, Yongtong Rd. Tel: Contact: 郭敏慧 GUO MIN HUEI Tel: 03-9231991 # 405</p>  |
| <p>Made by Yilan County Fire Dep. Yuanshan Township Office March, 2024</p> |

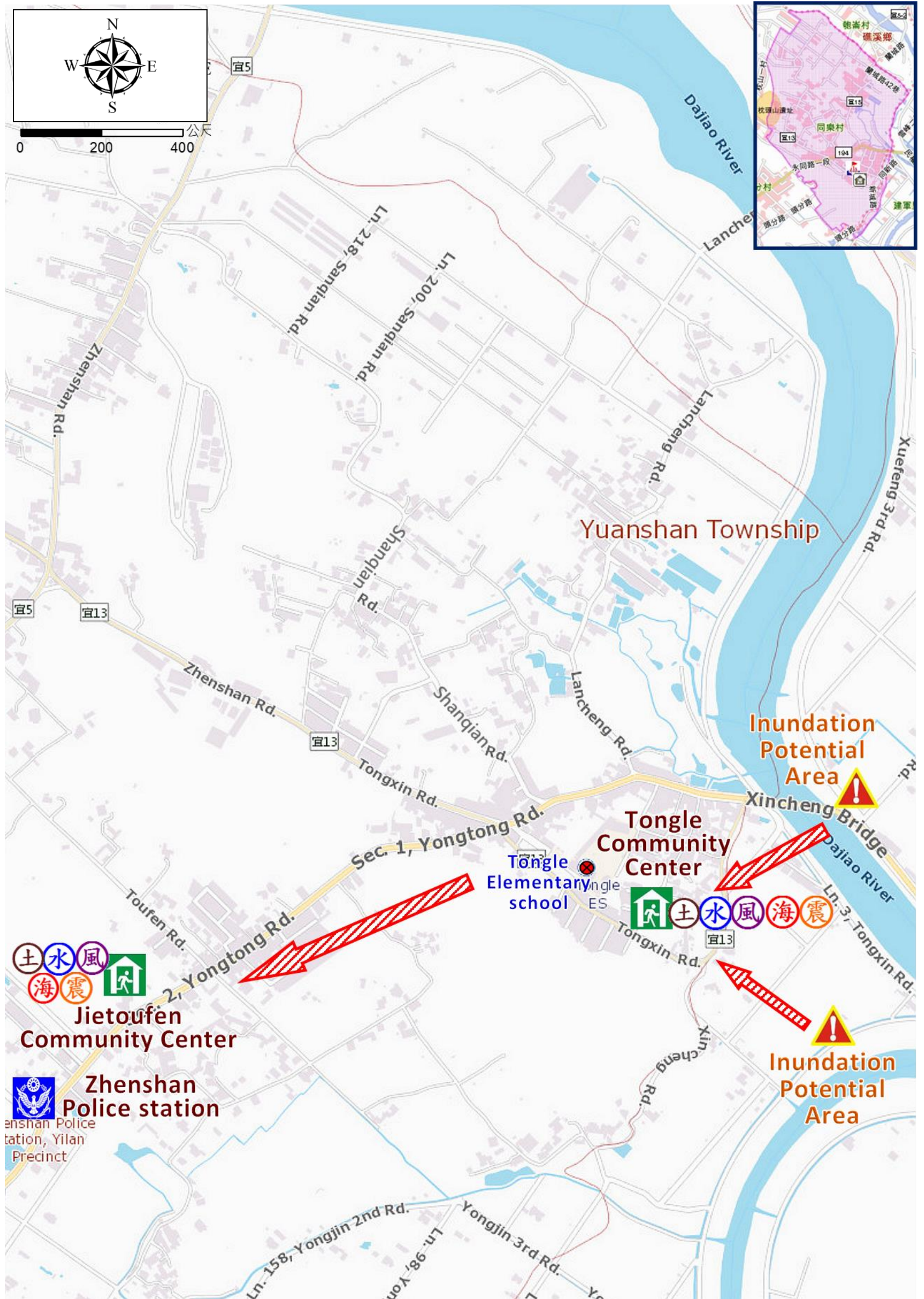

| | | |
|---------|---|---|
| Legends | Disaster relevant | Facility |
| |  |    |

| | | | | | |
|--|--|----------------------------|----------------|-------------------|----------------|
| | Evac.  Direction | Disaster warning sign spot | Indoor Shelter | Disaster category | Police station |
|--|--|----------------------------|----------------|-------------------|----------------|