

Babao Village Evacuation Route

No.1000208-012

DPR Info. List
Babao Vil. Info.
Population: 944
Disaster Response Unit
1. Dongshan Emergency Operation Center Tel: 03-9591105
2. Chief of Village 康素真 KANG SU ZHEN Tel:03-9587279 Cell: 0932164586
3. Shun'an Police station Tel: 03-9581804
4. Dongshan Fire Branch Tel: 03-9593119
5. Police 110, FD 119
6. Road Department Tel: 03-9882058

DPR Info.
1. Agency of Rural Development & Soil and Water Conservation, MOA https://www.ardswc.gov.tw/Home/
2. Water Resources Agency, MOEA http://www.wra.gov.tw/
3. Central Weather Administration https://www.cwa.gov.tw/V8/C/
4. Yilan County FD http://fire.e-land.gov.tw/
5. Dongshan Township Office http://www.dongshan.gov.tw/

Shelters
Wanshan Community Center Area: 729.54square meters Cap.: 154ppl. Addr.: 98, Gangwei Rd. Contact: 蕭順龍 SIAO,SHUN-LONG Tel: 0928-268880

Taihe Community Center Area: 464square meters Cap.: 98ppl. Addr.: 238, Taihe Rd. Contact: 游興昌 YOU,XING-CHANG Tel: 0920-356096
--

Made by Yilan County Fire Dep.
Dongshan Township Office
March, 2024

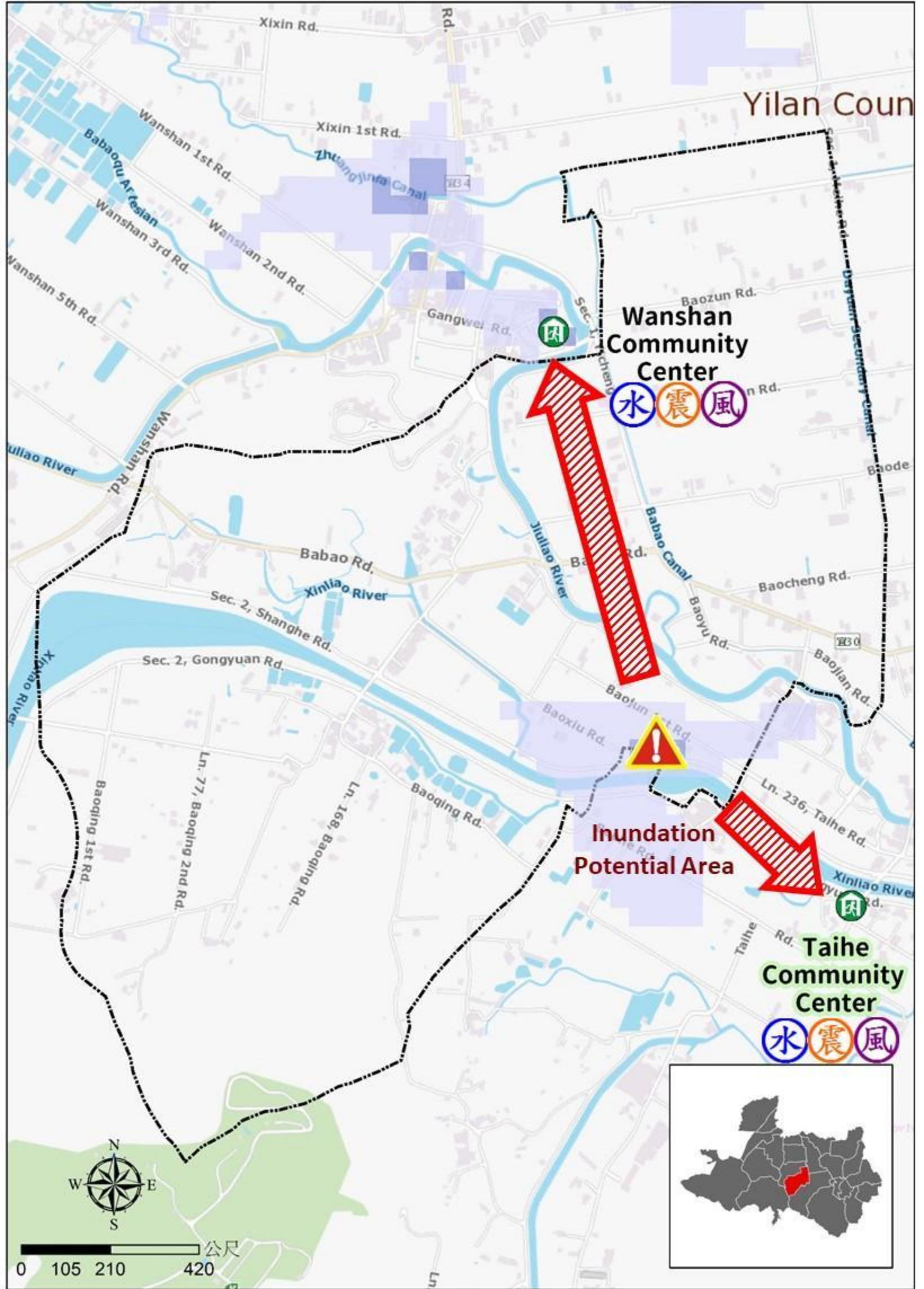

Legends	Disaster relevant		Facility	
	Evac. Direction	Disaster warning sign spot	Indoor Shelter	Disaster category

