

Wanshan Village Evacuation Route

No.1000208-013

DPR Info. List
Wanshan Vil. Info.
Population: 1,666
Disaster Response Unit
1. Dongshan Emergency Operation Center Tel: 03-9591105
2. Chief of Village 江清鴻 JIANG QING HONG Tel: 03-9583980 Cell: 0928-100522
3. Shun'an Police station Tel: 03-9581804
4. Dongshan Fire Branch Tel: 03-9593119
5. Police 110, FD 119
6. Road Department Tel: 03-9882058

DPR Info.
1. Agency of Rural Development & Soil and Water Conservation, MOA https://www.ardswc.gov.tw/Home/
2. Water Resources Agency, MOEA http://www.wra.gov.tw/
3. Central Weather Administration https://www.cwa.gov.tw/V8/C/
4. Yilan County FD http://fire.e-land.gov.tw/
5. Dongshan Township Office http://www.dongshan.gov.tw/

Shelters
Wanshan Community Center Area: 729.54square meters Cap.: 154ppl. Addr.: 98, Gangwei Rd. Contact: 蕭順龍 SIAO,SHUN-LONG Tel: 0928-268880

Made by Yilan County Fire Dep.
Dongshan Township Office
March, 2024

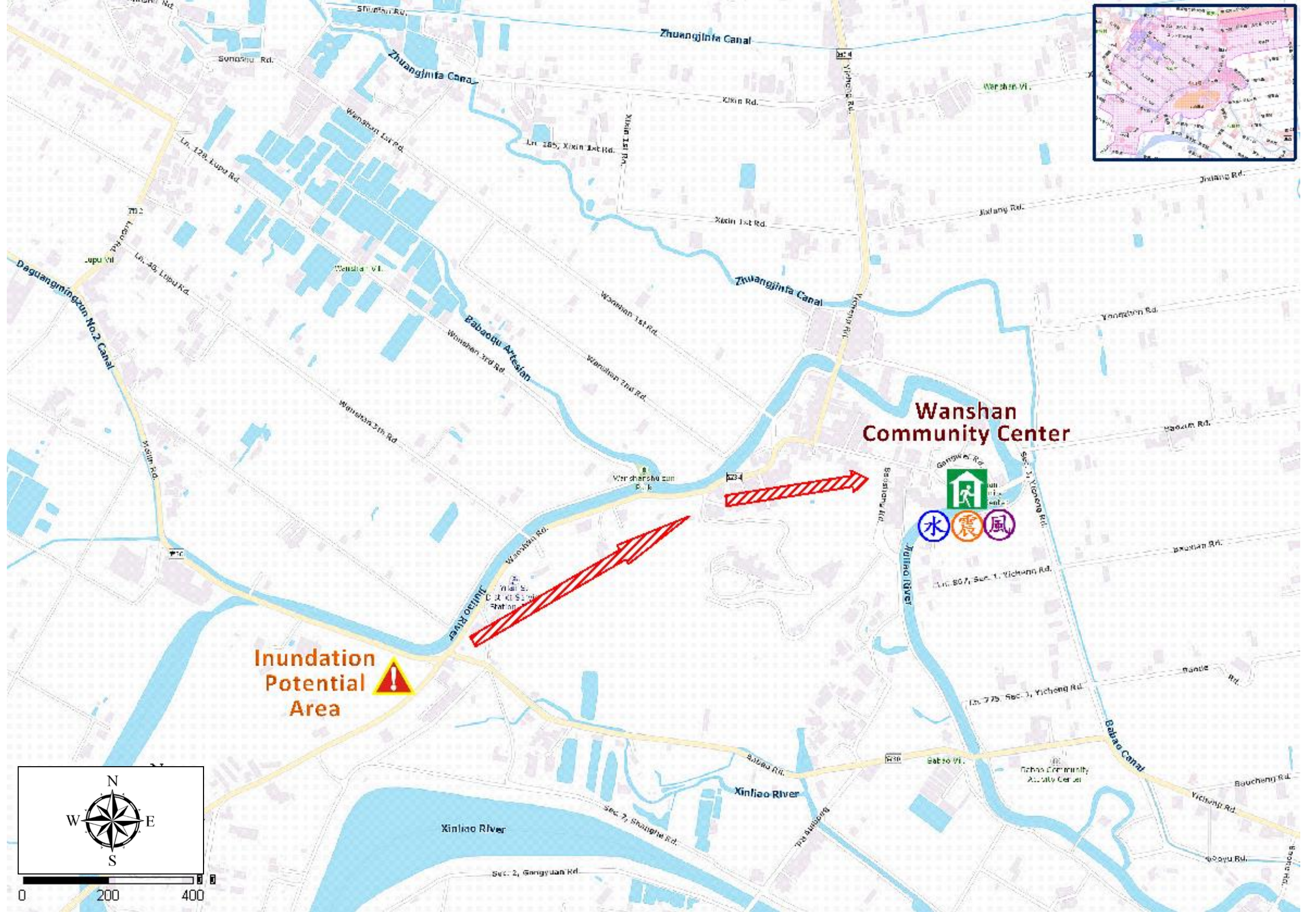

Legends	Disaster relevant	Facility
	Evac. Direction Disaster warning sign spot	Indoor Shelter Disaster category