

Xinnan Village Evacuation Route

No.1000206-003

DPR Info. List

Xinnan Vil. Info.

Population: 998

Disaster Response Unit

1. Jhuangwei Emergency Operation Center Tel: 03-9383018
2. Chief of Village 葉慶文 YE QING WEN Cell:0937-910346
3. Jhuangwei Police Station Tel: 03-9382162
4. Jhuangwei Fire Branch Tel: 03-9380171
5. Police 110, FD 119
6. Road Department Tel: 03-9882058





DPR Info.

1. Agency of Rural Development & Soil and Water Conservation, MOA <https://www.ardswc.gov.tw/Home/>
2. Water Resources Agency, MOEA <http://www.wra.gov.tw/>
3. Central Weather Administration <https://www.cwa.gov.tw/V8/C/>
4. Yilan County FD <http://fire.e-land.gov.tw/>
5. Jhuangwei Township Office <https://www.jw.gov.tw/>

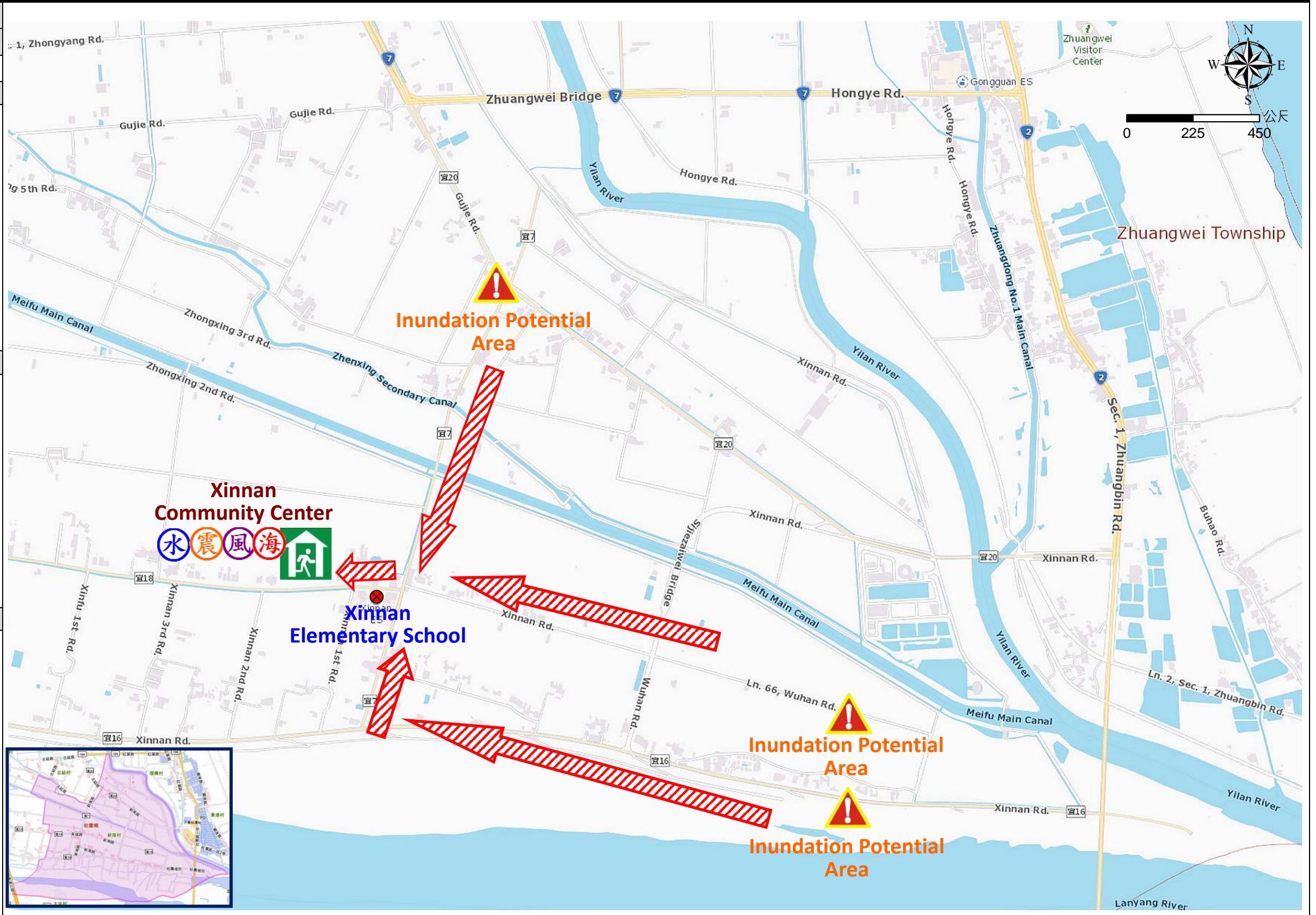
Shelters

Xinnan Community Center
 Area: 209.8square meters
 Cap.: 44ppl.
 Addr.: 72, Sec. 1, Meifu Rd.
 Contact: 呂立中
 HU ZHENG WEI
 Tel: 03-9383012#282



Disaster relevant		Facility	
 Evac. Direction	 Disaster warning sign spot	 Indoor Shelter	 Disaster category

Made by Yilan County Fire Dep.
 Jhuangwei Township Office
 March, 2024

Legends