

Yingshi Village Evacuation Route

No.1000
211-005

DPR Info. List
Yingshi Vil. Info.
Population: 395
Disaster Response Unit
1. Datong Emergency Operation Center Tel: 03-9802260
2. Chief of Village 呂紹維 LU SHAO WEI Tel: 03-9801316 Cell:0937-160868
3. Yingshi Police station Tel: 03-9801325
4. Datong Fire Branch Tel: 03-9801123
5. Police 110, FD 119
6. Road Department Tel: 03-9809601
DPR Info.
1. Soil&Water Conserv,Bureau http://246.swcb.gov.tw/
2. Water Resource Agency http://www.wra.gov.tw/
3. Central Weather Bureau http://www.cwb.gov.tw/
4. Yilan County FD http://fire.e-land.gov.tw/
5. Datong Township Office http://www.datong.e-land.gov.tw
Shelters
Fuxing Community Center Area: 431.97square meters Cap.: 40ppl. Addr.: 5, Ln.61, Sec. 1, Taiya Rd. Contact: 陳枝榮 CHEN ZHI RONG Tel: 03-9801004#113
ShiJi Elementary school Yingshi Branch Area: 185square meters Cap.: 40ppl. Addr.: 100, Fanfan Ln. Contact: 陳枝榮 CHEN ZHI RONG Tel: 03-9801004#113
Made by Yilan County Fire Dep. Datong Township Office January, 2023

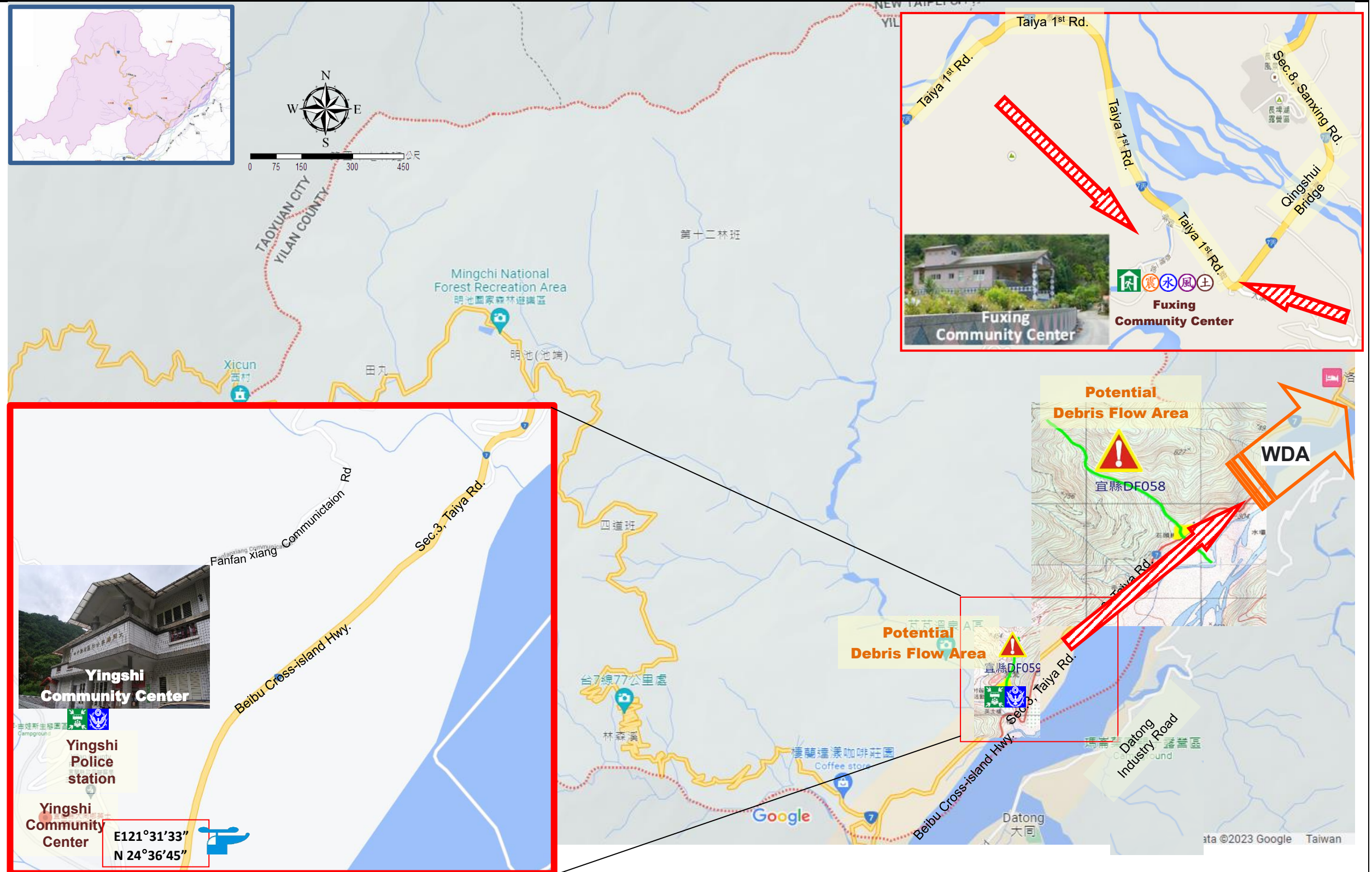

Legends	Disaster relevant		Facility			
	Evac. Direction	Disaster warning sign spot	Indoor Shelter	Disaster category	Police station	Helicopter Landing Zone (WGS84)

