

Suxi Village Evacuation Route

No.1000203-010

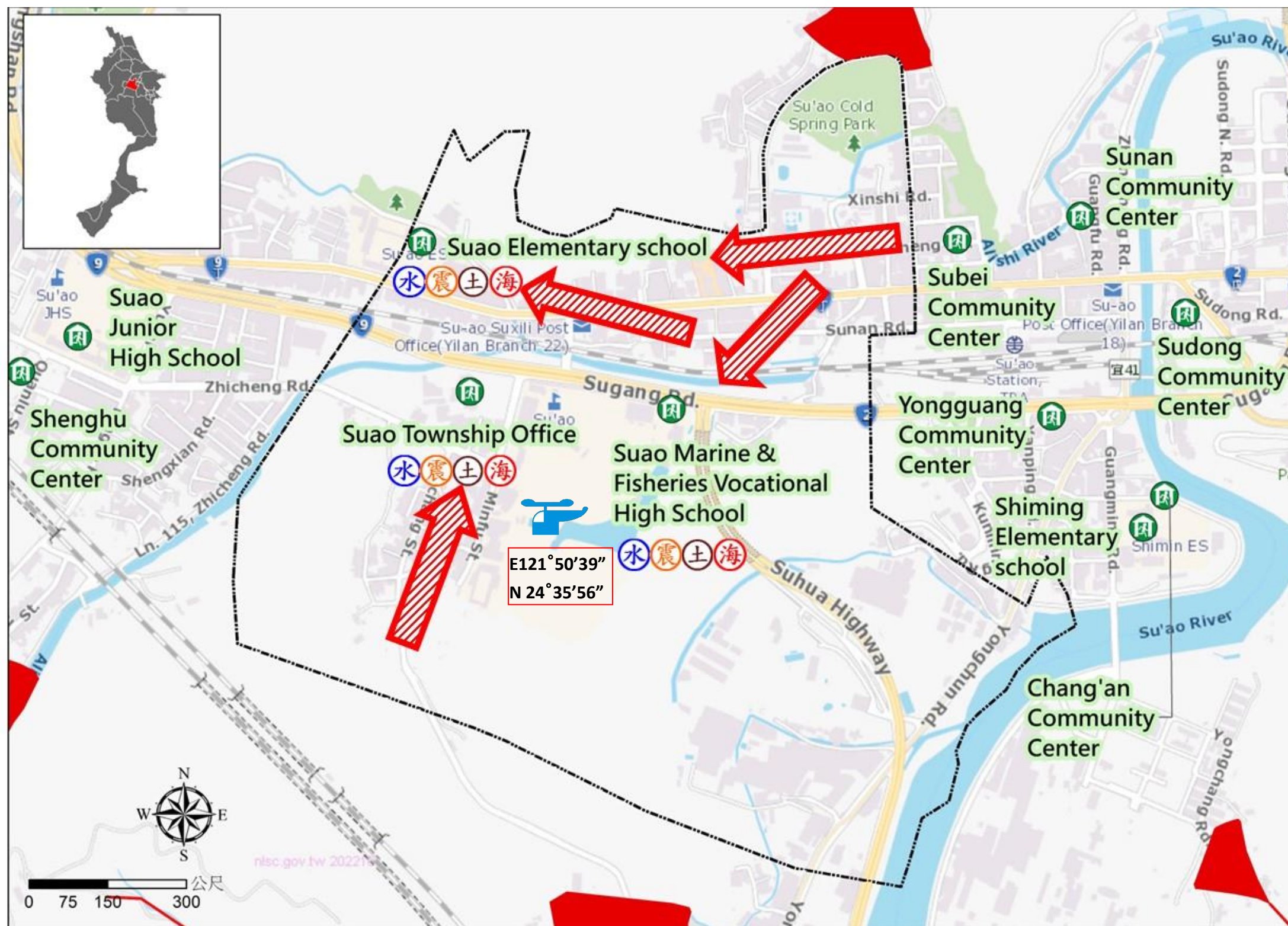



DPR Info. List
Suxi Vil. Info.
Population: 2,514
Disaster Response Unit
1. Suao Emergency Operation Center Tel: 03-9973421
2. Chief of Village: 楊光華 YANG GUANG HUA Tel: 03-9962023 Cell:0980-702451
3. Suao Police station Tel: 03-9962126
4. Suao Fire Branch Tel: 03-9964119
5. Police 110, FD 119
6. Road Department Tel: 03-9982161~3
DPR Info.
1. Agency of Rural Development & Soil and Water Conservation, MOA https://www.ardswc.gov.tw/Home/
2. Water Resources Agency, MOEA http://www.wra.gov.tw/
3. Central Weather Administration https://www.cwa.gov.tw/V8/C/
4. Yilan County FD http://fire.e-land.gov.tw/
5. Suao Township Office http://suao.e-land.gov.tw/
Shelters
Suao Marine & Fisheries Vocational High School Area: 1300 square meters Cap.: 170 ppl. Addr.: 213, Sugang Rd. Contact: 粘栩晟 NIAN XU SHENG Tel: 03-9973421#275
Suao Elementary school Area: 940square meters Cap.: 129ppl. Addr.: 366, Sec.1, Zhongshan Rd. Contact: 粘栩晟 NIAN XU SHENG Tel: 03-9973421#275
Suao Township Office Cap.: 70 ppl. Addr.: 215, Sugang Rd. Contact: 粘栩晟 NIAN XU SHENG



Legends

Disaster relevant

Facility

Tel: 03-9973421#275					
Made by Yilan County Fire Dep. Suao Township Office March, 2024		 Evac. Direction	 Disaster warning sign spot	  Indoor Shelter Disaster category	 Police station