

Zhongxing Village Evacuation Route

DPR Info. List

Zhongxing Vil. Info.

Population: 1,561

Disaster Response Unit

1. Wujie Emergency Operation Center Tel: 03-9501115
2. Chief of Village 吳正騫 WU ZHENG QIAN Tel: 03-9505367 Cell:0937-522093
3. Erjie Police station Tel: 03-9653901
4. Wujie Fire Branch Tel: 03-9503434
5. Police 110, FD 119
6. Road Department Tel: 03-9882058

DPR Info.

1. Agency of Rural Development & Soil and Water Conservation, MOA <https://www.ardswc.gov.tw/Home/>
2. Water Resources Agency, MOEA <http://www.wra.gov.tw/>
3. Central Weather Administration <https://www.cwa.gov.tw/V8/C/>
4. Yilan County FD <http://fire.e-land.gov.tw/>
5. Wujie Township Office <http://ilwct.e-land.gov.tw/>

Shelters

Sijie Fude Temple
 Area: 500.5square meters
 Cap.: 106ppl.
 Addr.: 68, Fude Rd.
 Contact: 高志肇
 KAO,CHIH-CHAO
 Tel: 03-9653344

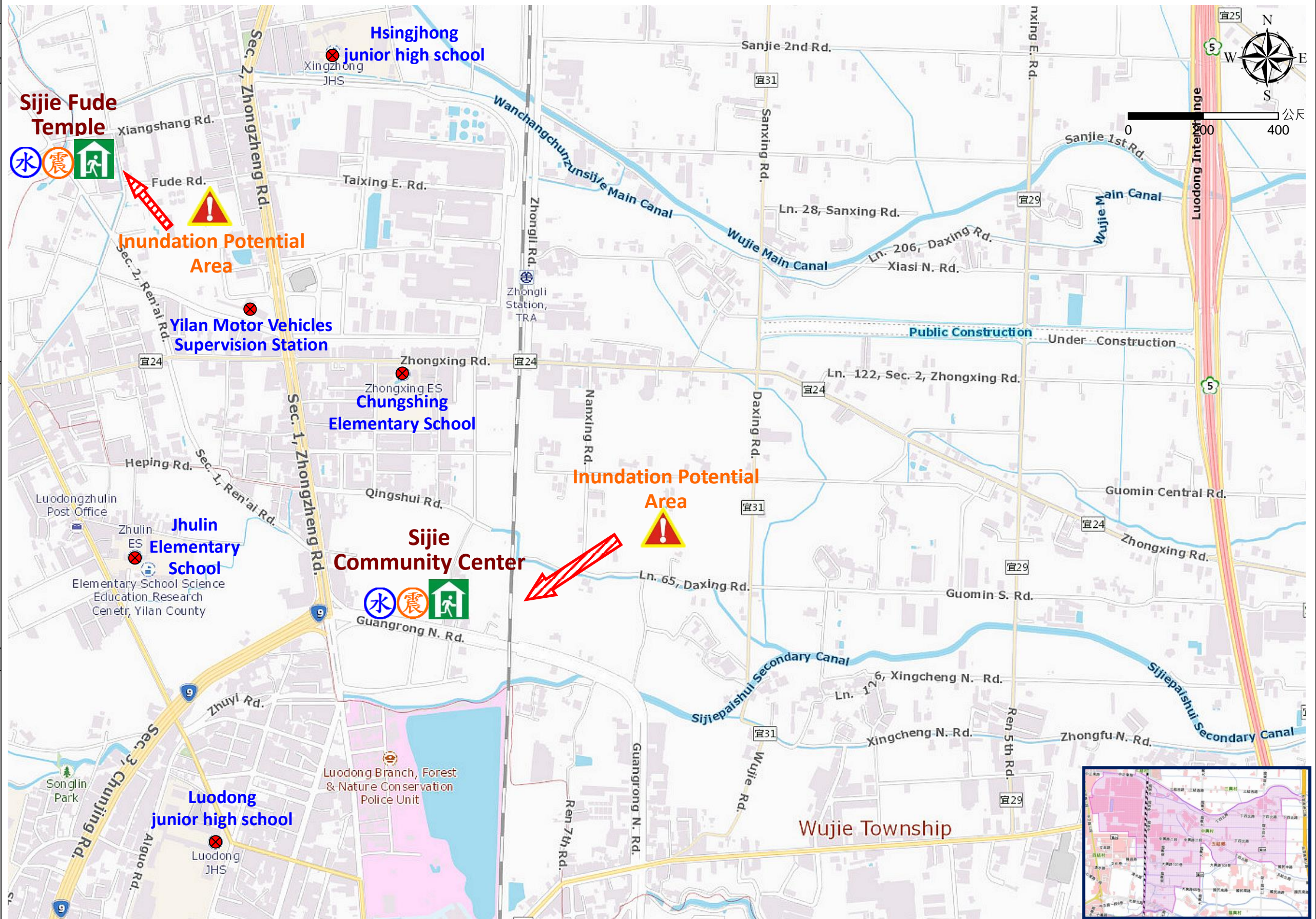

Legends	Disaster relevant	Facility
---------	-------------------	----------

Made by Yilan County Fire
Wujie Township Office
Dep. March, 2024



Evac. Direction



Disaster warning sign spot



Indoor Shelter



Disaster category